

23-92

RESUB. OF PART OF TRACT 68 OF HENRY'S MILITARY TRAIL ADD.

IN SEC. 36, T. 43 S., R. 42 E. PALM BEACH COUNTY, FLA.

AS IN PLAT BOOK 21, PAGE 39.

SCALE 1 INCH = 60 FT. MAR. 1949.
H.C. FUGATE, SURVEYOR.

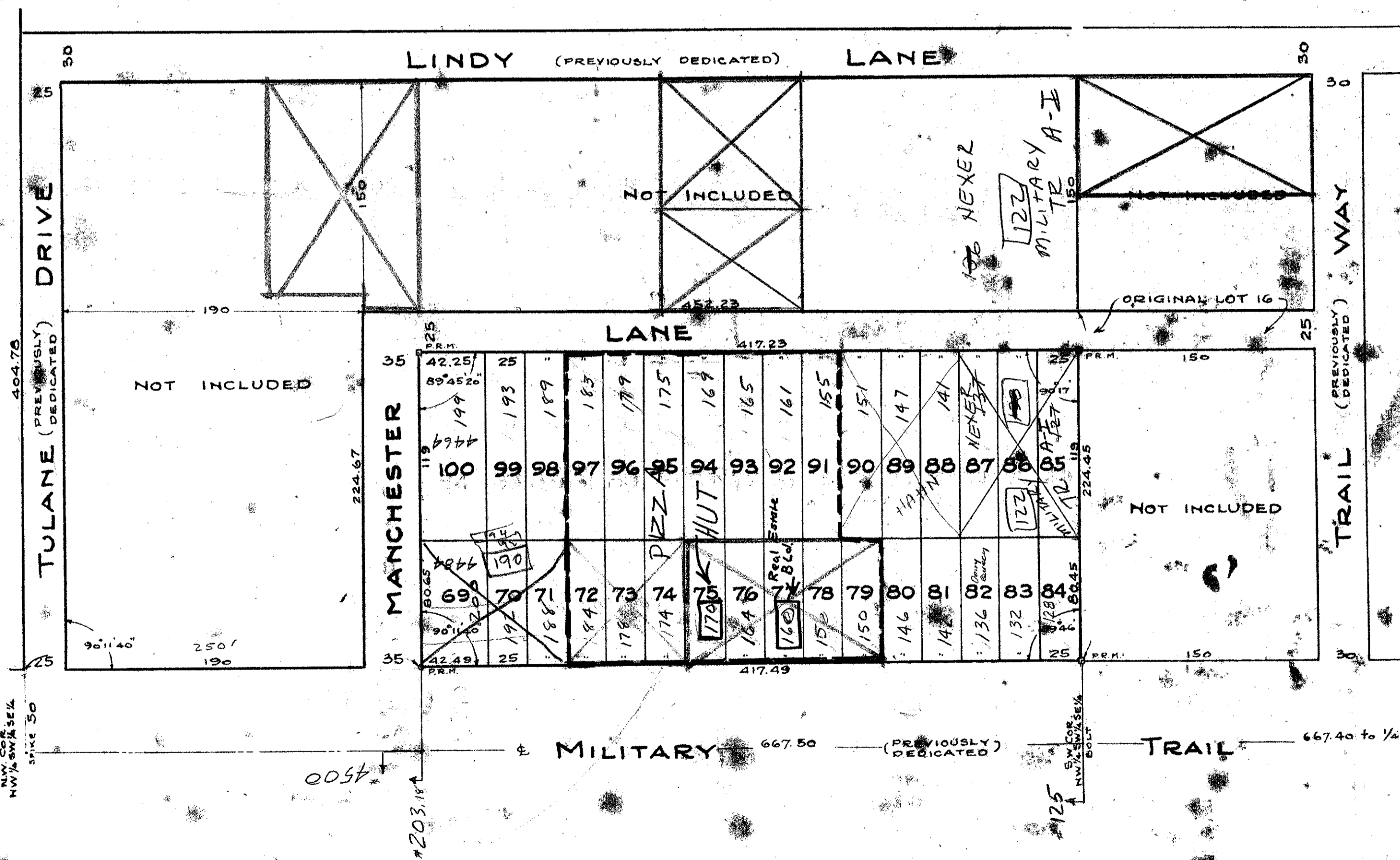

DEDICATION.

STATE OF FLORIDA }
COUNTY OF PALM BEACH }
KNOW ALL MEN BY THESE PRESENTS that ESSIE C. HENRY, joined by her husband G.F. HENRY, owners of LOT 16, TRACT 68 (or LOTS 100-105) OF HENRY'S MILITARY TRAIL ADD. as shown on a plat recorded in Plat Book 21, Page 39, in the office of the Clerk of the County Court of said county, have caused the same to be resubdivided and platted as shown hereon and hereby dedicate to the perpetual use of the public as a public highway MANCHESTER LANE as shown.

IN WITNESS WHEREOF, they have hereunto set their hands and seals, this 21st day of July, A.D. 1949.
Essie C. Henry witness
G.F. Henry witness
Harriet C. Jocelyn witness

ACKNOWLEDGEMENT.

STATE OF FLORIDA }
COUNTY OF PALM BEACH }
I HEREBY CERTIFY that on this day personally appeared before me an officer duly authorized to administer oaths and take acknowledgments, ESSIE C. HENRY and G.F. HENRY, her husband, to me well known and known by me to be the persons described in and who executed the foregoing dedication and they acknowledged before me that they executed same for the purpose therein expressed.
 AND I FURTHER CERTIFY that the said ESSIE C. HENRY, known by me to be the wife of the said G.F. HENRY, on a separate and private examination did acknowledge that she executed said dedication for the purpose of releasing all her right, title and interest, whether of dower, homestead or of marital property, statutory or equitable, in and to the highway dedicated, and that she executed same freely and voluntarily, without compulsion, constraint, duress or fear of or from her said husband.

IN WITNESS my hand and official seal of said County of Palm Beach, Florida, this 21st day of July, 1949.
Brian A. Jones
 My Commission Expires 6-18-51
 Notary Public

SURVEYOR'S CERTIFICATE.

I HEREBY CERTIFY that the plat shown hereon is a true and correct representation of a survey of the property described in the foregoing dedication made under my direction, and is accurate to the best of my knowledge and belief, and that permanent reference monuments have been set as required by law.

SUBSCRIBED and sworn to before me this 21 day of July, A.D. 1949.
Hugh C. Williamson
 My Commission Expires March 11 1952
 Notary Public

1000-455

APPROVED 29 July 1949
 BOARD OF COUNTY COMMISSIONERS
 OF PALM BEACH COUNTY, FLA.
J. M. Boyer
 County Engineer
125-92
36/43/43

DRAWING NUMBER
 PLAN HOLD CORPORATION - IRVINE, CALIFORNIA
 REPRODUCTION NUMBER 000000
 POSITION: SEE LIST OF PAGES ON THIS SHEET